

Patient report

Bio-Rad DATE: 07/13/2019
D-10 TIME: 06:19 PM
S/N: #DJ4I016123 Software version: 4.30-2
Sample ID: 10623691
Injection date 07/13/2019 06:09 PM
Injection #: 39 Method: HbA1c
Rack #: --- Rack position: 7

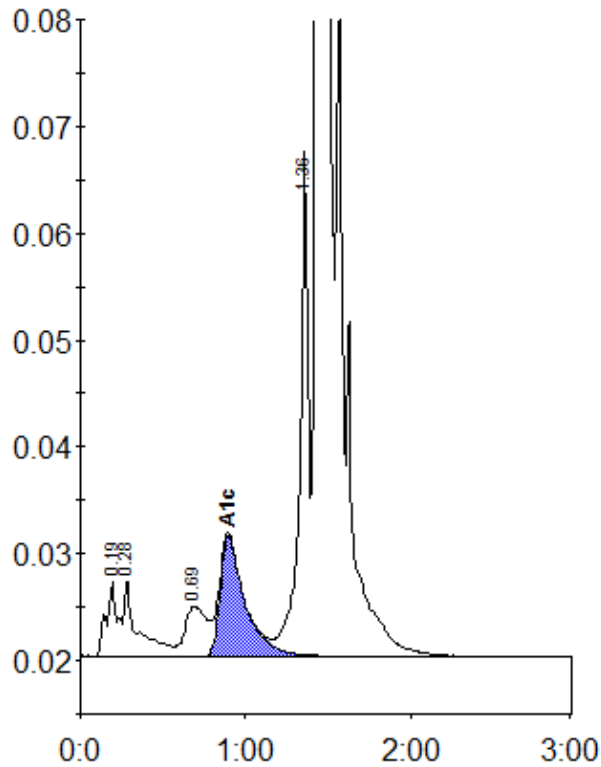

Peak table - ID: 10623691

Peak	R.time	Height	Area	Area %
A1a	0.19	6908	34201	1.1
A1b	0.28	7214	39374	1.3
LA1c/CHb-1	0.69	4680	42413	1.4
A1c	0.89	11269	118417	5.7
P3	1.36	47403	168310	5.6
A0	1.44	747072	2584993	86.5
Total Area:		2987708		

Concentration:	%
A1c	5.7